

Software Center is available in central managed PC. You can install built-in applications and software updates through the **Software Center**.

Prerequisites

- **HKU campus network connection, or**
- **Internet connectivity (no VPN required)**

How to open Software Center

The screen capture below is based on Windows 11 version 22H2.

1. Use the search function and input "software ...", **Software Center** appears in Best match field.

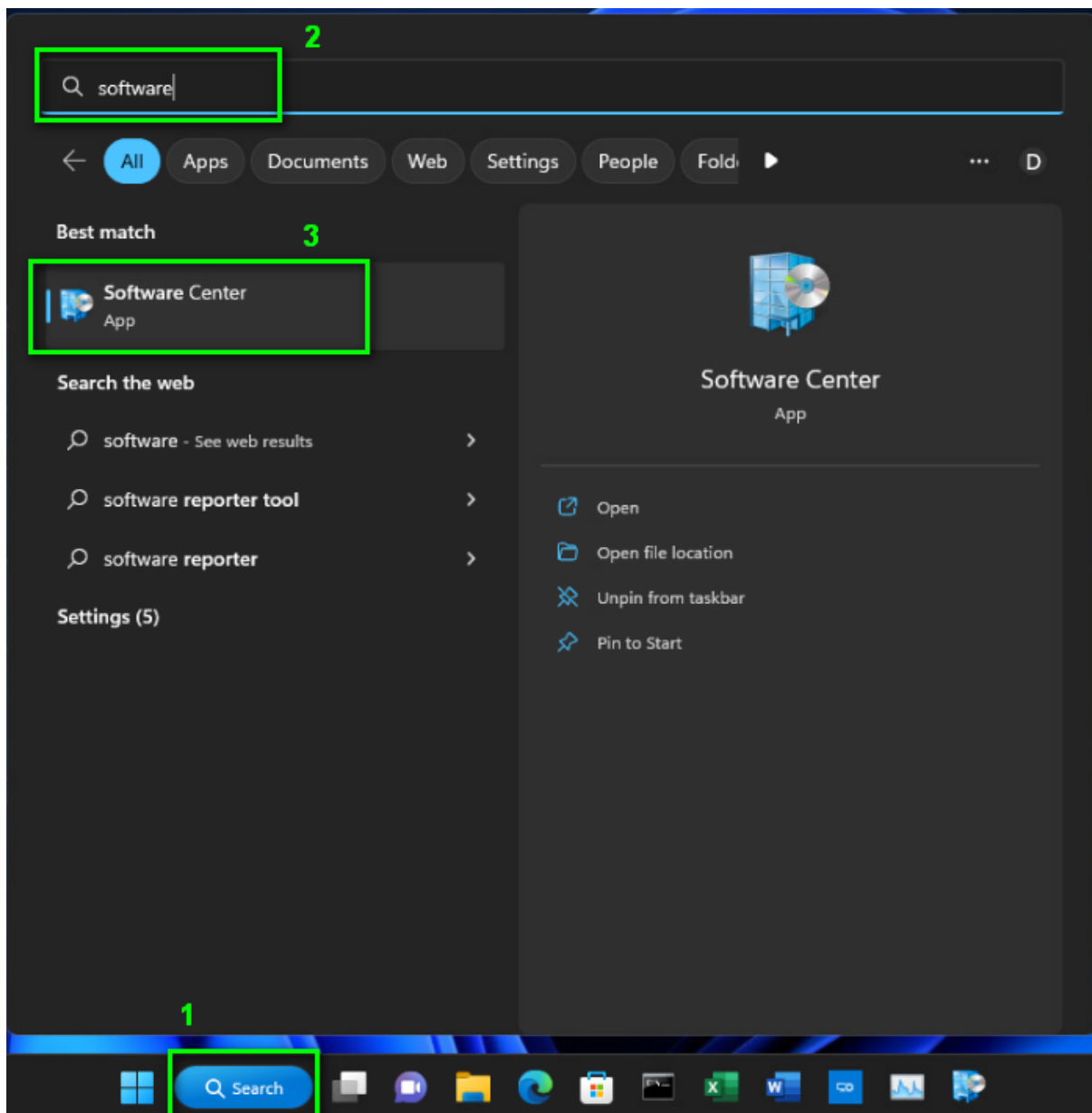

2. Click **Software Center** to launch it.

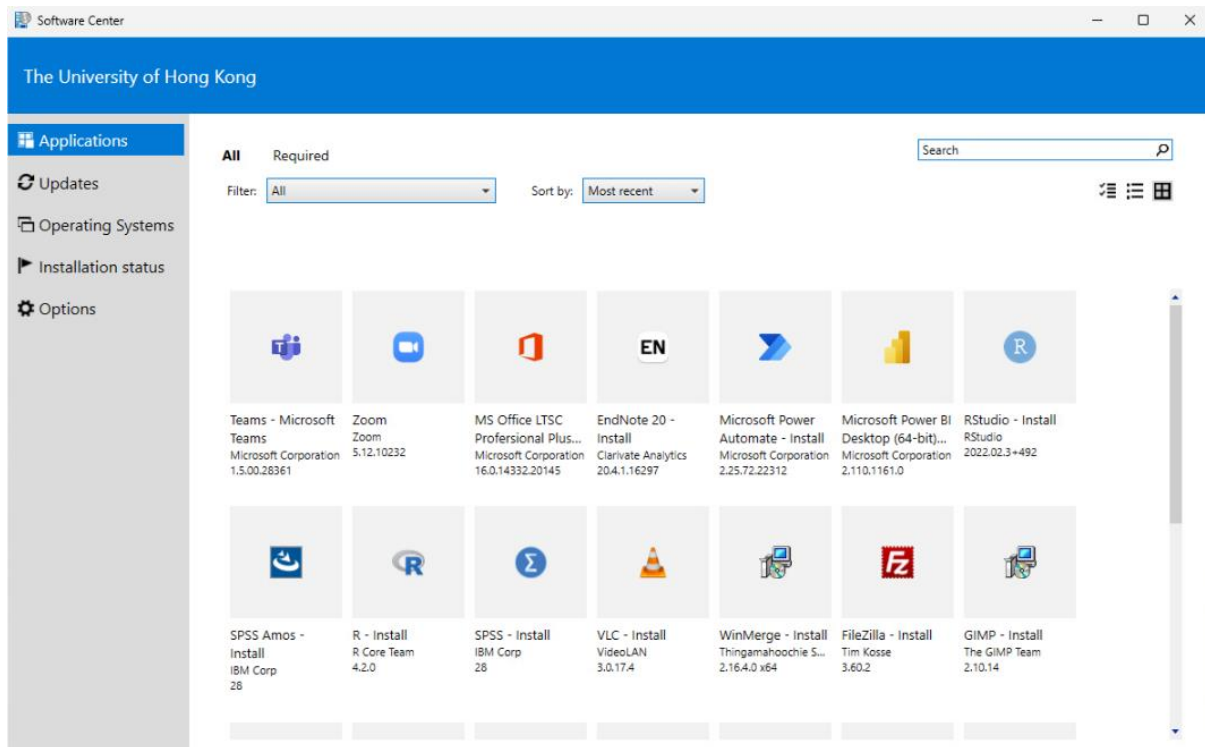

Applications

All the built-in applications are listed under **Applications**. To install application, select the desired item and click **Install** button.

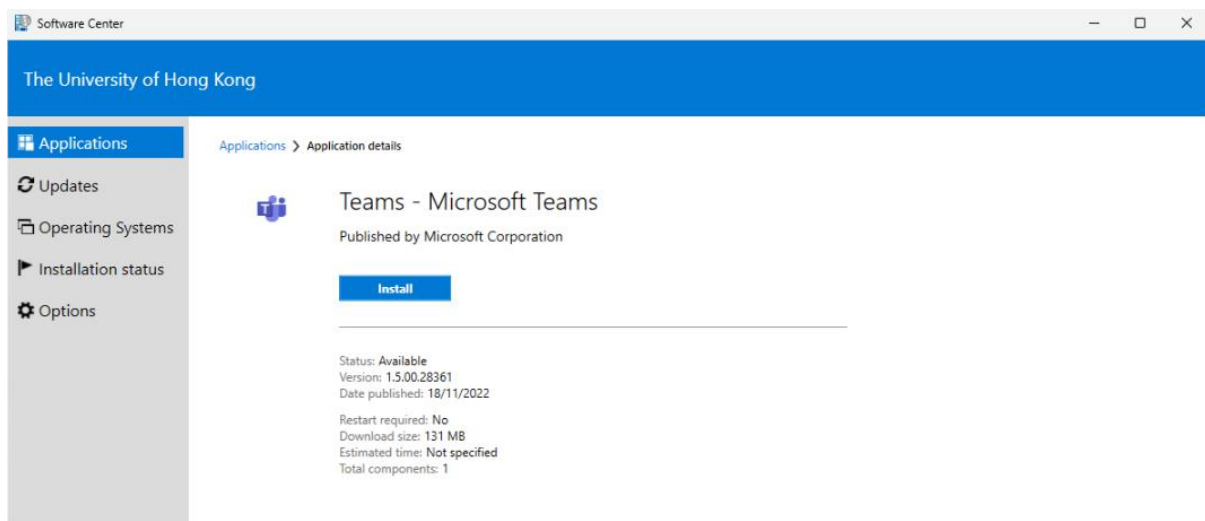

Updates

All available Windows updates are shown under Updates. You can manual install them at your convenience before the deadline made by the organization.

Central PC Management - Software Center user guide

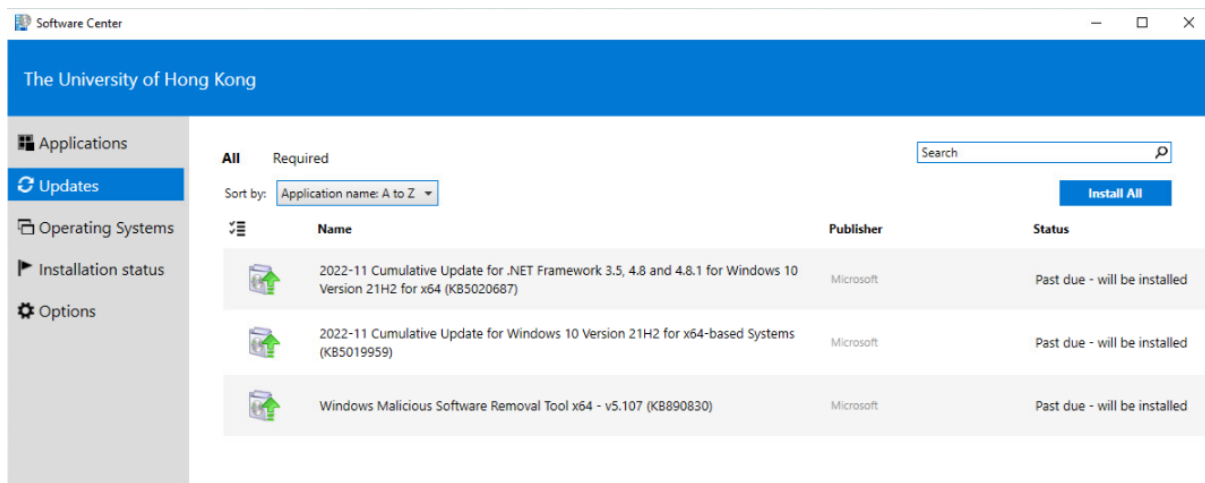

The screenshot displays the Software Center application window for 'The University of Hong Kong'. The interface includes a sidebar with navigation options: Applications, Updates (selected), Operating Systems, Installation status, and Options. The main content area shows a list of updates under the 'All Required' filter. A search bar and an 'Install All' button are also visible. The updates list is as follows:

Name	Publisher	Status
2022-11 Cumulative Update for .NET Framework 3.5, 4.8 and 4.8.1 for Windows 10 Version 21H2 for x64 (KB5020687)	Microsoft	Past due - will be installed
2022-11 Cumulative Update for Windows 10 Version 21H2 for x64-based Systems (KB5019959)	Microsoft	Past due - will be installed
Windows Malicious Software Removal Tool x64 - v5.107 (KB890830)	Microsoft	Past due - will be installed

For all other details on Software Center usage, you may refer to [here](#).